Love Friendship and Wine

And we wouldn't change anything for the world

[3 1641 0104 1904 6][2024.09.369]

Digitized by the Internet Archive
in 2025 with funding from
Boston Public Library

https://archive.org/details/woodchips2009unse

The Woodward School for Girls
1102 Hancock Street
Quincy, MA 02169
617-773-5610
www.thewoodwardschool.org

And we wouldn't change anything for the world...

And we wouldn't change

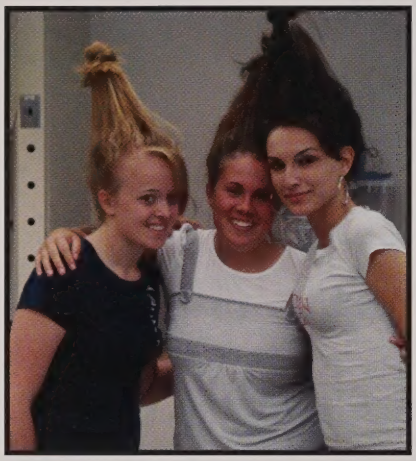

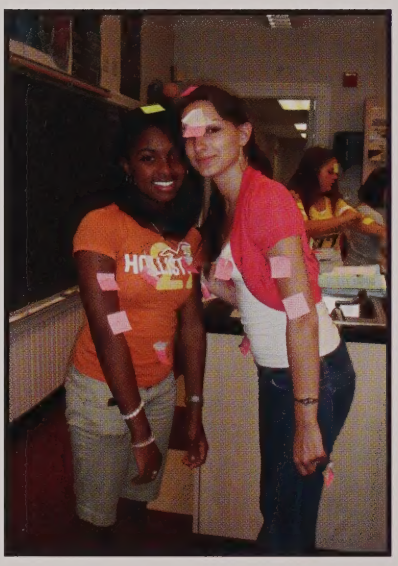

anything for the world...

Dedication

The Class of 2009 dedicates our yearbook to Mrs. Cuccia. She was kind and had a glowing smile. She loved all of her students and we return our admiration to this strong and caring woman. She will always be in our thoughts and in our hearts. She will forever be missed throughout the Woodward community.

We also dedicate our yearbook to another special person. We connect the most with this teacher. She is always there to talk to us and support us. She believes in all of the Woodward students, even the "malas chicas". Although she does not teach all of us, she makes a genuine effort to acquaint herself with everyone. She plays a vital role in the Woodward community. whether it be the morning meetings or just taking the time to talk. The seniors want to thank her for everything she has done.The Class of 2009 dedicates this yearbook to Ms. Iolli, a.k.a. "Seniorita".

WOODWARD
School for Girls

Dear Class of 2009,

I am honored to wish you well as you begin the next phase of your lives and I hope this yearbook will always bring back memories of wonderful experiences. History has been made during your young lives and one can only imagine what you will experience as the future is revealed.

I hope that as you move forward in your lives, you will reflect upon the relationships you have developed, the important lessons you have learned, and the caring, dedicated teachers who worked so hard to help you during high school.

I have enjoyed watching you grow into compassionate and confident young women and I believe strongly that you will go on to achieve great things. Through your college years and beyond, I urge you to maintain the enthusiasm and optimism you have developed while at Woodward.

I also encourage you to remain true to your ideals and to do so with courage. Meet life's challenges with tenacity, humility, and faith. Concentrate on using the gifts God has given you and always seek to serve others in need.

Finally, I hope that each of you will always remember your alma mater and keep Woodward in your thoughts. The School depends on our alumnae to "keep the promise" of a Woodward education for future generations of young women who will attend your great school. I thank you in advance and wish you well.

My warmest wishes,

Thomas L. Wesner, Headmaster

Tom Wesner

Administrators

Thomas Wesner
Headmaster

Carol Andrews
Principal

Debra Alpert
Director of Technology

Catherine Giordano
College Counselor

Robert Giordano
Dean of Students
Athletic Director

Joanne McDaniel
Business Manager

Teresa Ryan
School Secretary
Administrative Assistant

Barbara Segadelli
Director of Admissions

Faculty

Laura Caritey

Cheryl Casey

James Gallant

Stephen Gildea

Jean Healy

Liza Iolli

Emily Jancosko

Julia Langdon

David Leahy

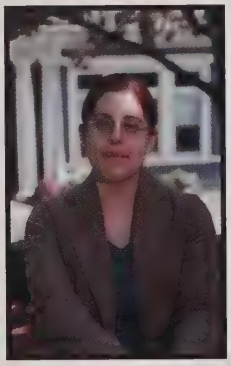
Nicole Lieberman

Erin Massa

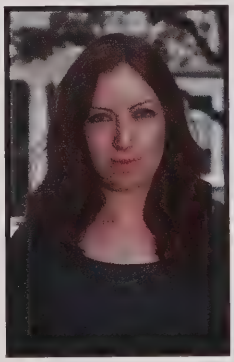
Erin McGrath

Joanne Rugg

Elizbeth Tretinik

Lisa Troy

Rosemary West

When We Were

Julia

Olivia

Alycia

Colleen

Rebecca C.

Alanna

Katrina

Emily

Joelle

Mary Cate

Lexie

Rebecca L.

Very Young...

Malika

Alicia

Priya

Amber

Sindy

Brianne

Sam

Tatianna

Thanh

Ana

Jaimie

Jocelyn

Pale

Rebecca Cavanagh

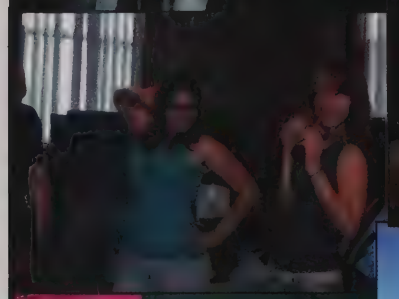

"I remember when we
used to drive
anywhere but here,
As long as we'd forget
our lives,
We were so young
and confused,
That we didn't know to
laugh or cry,
Those nights were ours,
They will live and
never die."

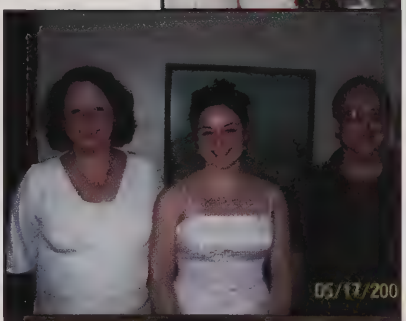

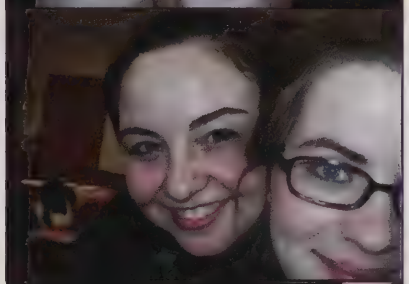

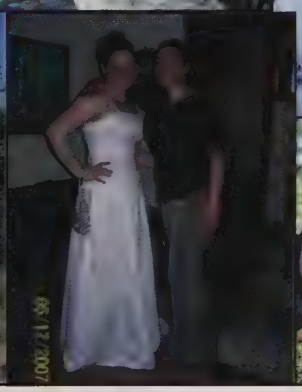

Priya Chakraborty

Mom-Thanks for helping me with my schoolwork, from giving me methods for preparing for the exams and tests, to reminding me about finishing
my homework for school on time. Thanks also for driving me back and forth to school and letting me stay after school on certain days to go over math topics with my teacher. Finally, thanks a lot for being there with me during all of my appointments with my doctors and the day that I went to take the permit test, even though those appointments cut into your work time. I love you a lot.

Dad-Thanks for being there for me to give me additional feedback on certain things. Thanks also for reminding me to keep up with my schoolwork and SAT preparation. Thanks for picking me up from several of my drama meetings last year in the fall, even though you had work on the days that I had drama. Finally, thanks for being there during certain appointments that I had with my doctors and, along with Mom, making sure that everything was okay. I love you a lot.

Sumita-Hi sister! Thanks for being a great sister to me, and helping me to prepare for the SAT by giving up some of your time weekly over the summer to look over my essays and giving me tips and guidelines to improve them. Thank you for coming to some of my functions that I had a part in at school, even though they were on the nights when you were busy. Thanks also for letting me borrow the Harry Potter books from you. Good luck with your work, and I love you a lot.

Alycia Coleman

Complications arose, ensued, and were overcome...
-Captain Jack Sparrow

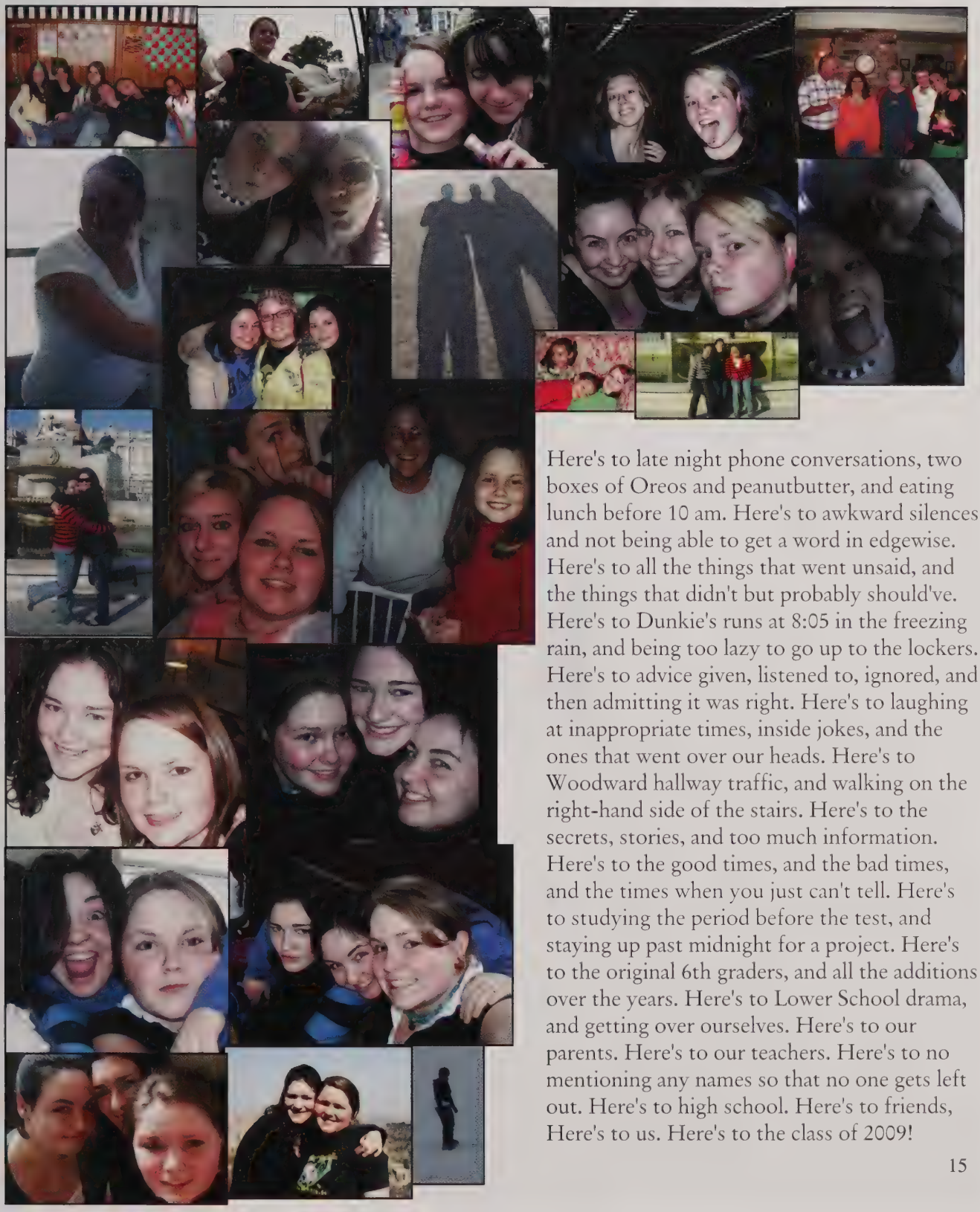

Here's to late night phone conversations, two boxes of Oreos and peanutbutter, and eating lunch before 10 am. Here's to awkward silences and not being able to get a word in edgewise. Here's to all the things that went unsaid, and the things that didn't but probably should've. Here's to Dunkie's runs at 8:05 in the freezing rain, and being too lazy to go up to the lockers. Here's to advice given, listened to, ignored, and then admitting it was right. Here's to laughing at inappropriate times, inside jokes, and the ones that went over our heads. Here's to Woodward hallway traffic, and walking on the right-hand side of the stairs. Here's to the secrets, stories, and too much information. Here's to the good times, and the bad times, and the times when you just can't tell. Here's to studying the period before the test, and staying up past midnight for a project. Here's to the original 6th graders, and all the additions over the years. Here's to Lower School drama, and getting over ourselves. Here's to our parents. Here's to our teachers. Here's to no mentioning any names so that no one gets left out. Here's to high school. Here's to friends, Here's to us. Here's to the class of 2009!

Alexa Renae DeCarr

"Be the change that you wish to see in the world"

-Gandhi

Mom & dad-Thank you for everything, I couldn't have done it without you. I love you both so much

Austin & Blake-I couldn't ask for better little brothers. I love you guys.

Jaimie and T*my stooges.

I love you guys! I'm gonna miss you both so much!

"some people make you laugh a little louder, smile a little brighter, and just live a little better"

Mr. G-My time at Woodward would not have been as great without you. I can't thank you enough for everything you've done. I've never had a better coach and I'll miss playing for you so much next year

Ms. Ryan-No matter how late I am, you always greet me with a smile. Thanks for everything

Class of 09-Thank you girls for making my two years at Woodward so great. Goodluck next year & I'll miss you all

My teachers- Thanks for everything. All the teachers I had at Woodward were among the best I've ever had.

Bender&Nicole-I'll miss you guys! Goodluck with senior year! love you both! xo

Lauren-I had so much fun with you this year! You were such a great little sister & I'll miss you next year. Goodluck with school and dance don't let anyone bring you down!

"If you don't like something, change it. If you can't change it, change your attitude. Don't complain."

-Maya Angelou

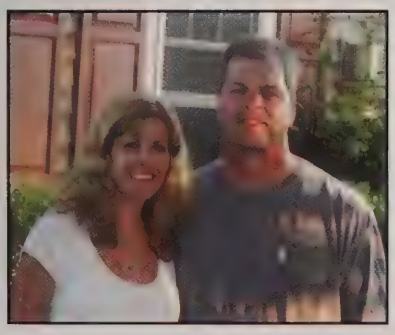

Amber Heather Hall

Thanks for all the memories. Thanks for the late night phone calls and study binges. Thanks for always being there for a hug and making me smile. Thanks for all the laughs and ridiculous moments. Thanks for all the inside jokes and funny faces. Thanks for being you, and letting me be me.

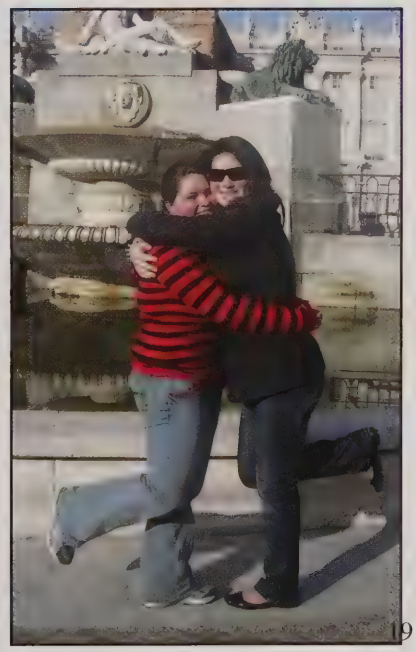

Olivia J. Hoxie

To my Friends ~ You are the best. Colleen, Alanna, Mary Cate, Emily, and Malika we will always be friends, I don't know what I would do without all of you. The years I have spent at Woodward with all of you have been some of the best and I know that the time we will spend together in the rest of our lives will too. Good luck with everything you do.

Mom ~ The things you have done for me enabled me to be where I am today. You have always supported me and loved me and that means the world to me. I love you.

Dad ~ I love you. You are the best, thank you for your encouragement and love.

Kyle ~ You are the best brother anyone could ever want thank you for all your support, I love you.

Class of 09 ~ you girls are amazing, we are a great class, we can all have fun and laugh together and that's what counts. I wish you all good luck !

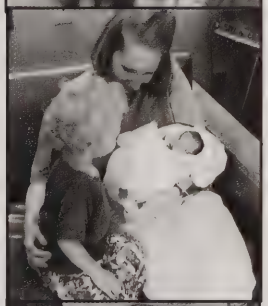

Biljana Iliev

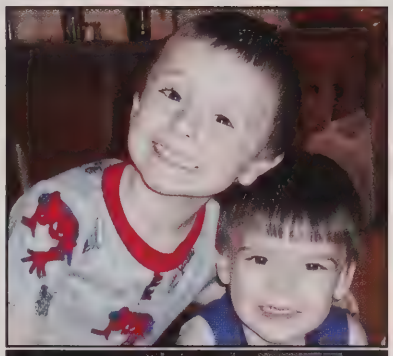

To all my girls~Emma,
Sarah G, Megin, Tati, Emily and Alicia and all of my other girls, I love you with all my heart. You have always been there for me. Emma~ I love you girl, you're like my sister and I can tell you anything.

Mom, Besi, Grandma, Grandpa and all of my family~ Thank you so much for everything. I love you so much. Mom you are my best friend and I can tell you anything. I love you.

Dad~ Although you are not here right now, you have made me who I am. I love you so much and I miss you.
Matty and Suljon~ I love you both with all my heart mwahhh.

Mario~ We have been through so much and you have always been there for me. I love you so much.

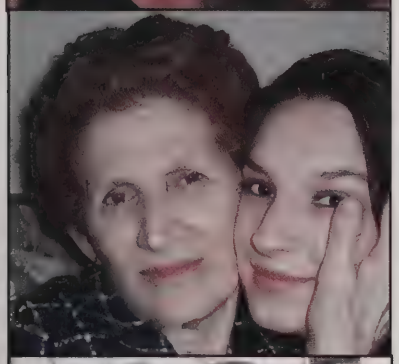

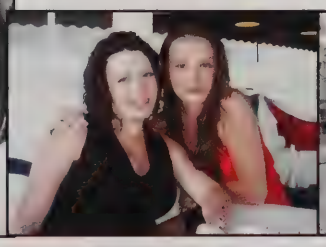

SPALDING
1892
NY

Alicia Jean-Jocelyn

Family

IT HAS DEFINITELY BEEN A LONG RIDE, WHICH HAS NOT ENDED. I WANT TO THANK BOTH MY PARENTS BECAUSE IF IT WERE NOT FOR THEM I WOULD NOT HAVE RECEIVED THE EDUCATION I HAVE TO CONTINUE ON WITH MY JOURNEY, TO SUCCEED IN MY PROFESSION. SO MOMMY AND DADDY I LOVE YOU! I WOULD ALSO LIKE TO THANK MY FAMILY, ESPECIALLY FARRAH YOU ARE THE BEST COUSIN EVER AND I LOVE YOU=]. TONY & CASSANDRE MY LOVING SIBLINGS THANKS FOR EVERYTHING AND YOUR GUIDANCE. PAPINENE YOU STARTED THIS JOURNEY WITH ME AND WILL FOREVER BE IN MY HEART I MISS YOU AND LOVE YOU (R.I.P).

FRIENDS

DAFFY BOO OH WE GO WAY BACK, I DON'T EVEN KNOW WHERE TO BEGIN, JUST BY SAYING YOU'RE THE BEST SISTER AND FRIEND ANYONE COULD EVER ASK FOR. YOU'RE THERE THROUGH THICK AND THIN. I LOVE YOU GIRL! TAYIKA, I'M GOING TO MISS YOU SO MUCH, BUT I'M ONLY ONE PHONE CALL AWAY! YOU'RE TRULY MY BESTIE BIFFLES!! JESS & GIANINA OH I'M DEFINITELY GOING TO MISS YOU GUYS! GREAT TIMES DURING THE SCHOOL YEAR. JAMIE AKA COOKIE!! I'M FINALLY JOINING YOU IN COLLEGE LIFE, I LOVE YOU MUCHO. CHAR CHERI WE'VE HAD SOME GOOD LAUGHS AND SOME GOODTIMES! TWINNERS FOR LIFE! TO MY FELLOW WOODWARD SISTERS I WILL MISS YOU ALL.

Rebecca Lee

"I don't remember how we happened to meet each other. I don't remember who got along with whom first. All I can remember is us together...always."

"To the world you may be just one person, but to one person you may be the world."

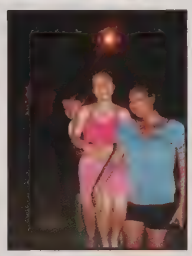

My very own audrey!

love you forever, mom and don't you forget about it. <3 doorter

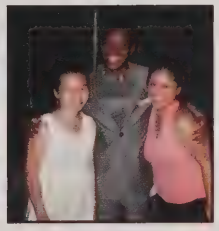

"Some people come into our lives, leave footprints on our hearts, and we are never the same."

Colleen Lindberg

Mom, Daddy, Nana, and Papa~ Thank you for everything. You have helped and supported me in every way possible. I love you!
Kelly~ You are not only my older sister, you are my best friend. Thanks for being there for me. Love Ya!
Krissy and Jacqui~ You two are my best friends. I do not know what I would do without you. I love you guys!
Pam and Dan~ You are the best second parents ever!
The '09 Girls, Bimm, & Joie ~ Thanks for everything. I'll miss you
Amanda, Brooke, Nichol, Nikki, & Darcy~ I do not know what I would do without you girls!
Scotty, and John~ Celtic Women; Enough Said.
K. Wick, Taylor, Ann, and EPDA Girls~ I love you all. You all are great. Keep dancing!
Senorita~ Muchas gracias por todo! I'll miss you.
Finally, to the Class of '09~ We're done! Good luck!

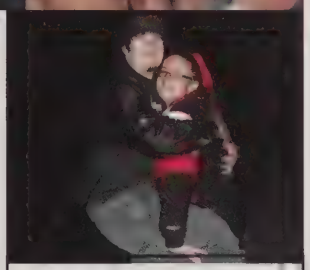

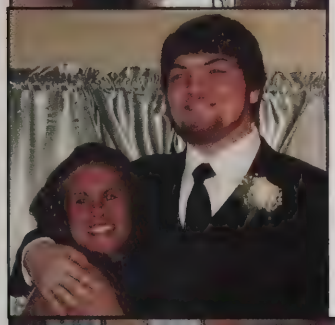

Thanh Hong Luu

Mom and Dad- Thank you for always loving and supporting me. You gave me a chance to study in the US, to start a new life without you. But I know you guys are always beside me and make me laugh when I cry. Thank you for giving me a "home" to come back to whenever I want, and thank you for giving me "life". I love you so much!

Mr. Gildea- You are a great teacher with many great lessons. I'm happy to be in your class.

Ms. Caritey- Thank you so much for everything you had done for me.

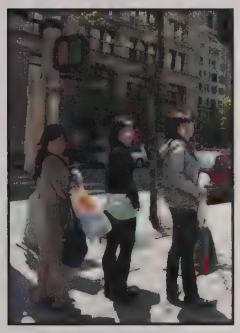

Trung- You are a brilliant boy. I believe that you can be a successful man if you try your best. Love you!

Di` Ba- I don't think you are my aunt, I always think that you are my mother. Thank you for loving me and supporting me a lot. I love you!

'09 girls- you guys are so nice. Hope that you will have good luck in college.

Vy, Sally, Jade, Christine- I love all of you guys. Hopefully our friendships will be forever!

Brianne MacIsaac

I have way too many things to say and not much space. To Daddy, thank you for just being Daddy, protecting me from the bad and sending me to the best school I could have attended. Mommy, thank you for being my best friend. How could a girl get a better mum and BFF. Thank you for teaching me that I don't have to be brilliant to do what I'm good at. Love you both always and forever

Katie,John,Kristen,Meg, Ryan,Erin,Tom,Mat,Mike, Corey,Grif,Joe,Catherine, James! Thank you all for being my family!

JOHN "I DON'T WANT TO FLY IF YOU'RE STILL ON THE GROUND." Taylor Swift...xoxo Bri. P.S. Always take the scenic route!

"A friend is someone who knows the song in your heart and can sing it back to you when you have forgotten the words" Love Spedder Kipper

Grandma and Harry, thanks for supporting me in everything that I do. Brie... P.S. AND ALL THE RIDES

Steph,Jillian, and DooMan thank you for being the best siblings that I could have ever asked for... Love BriBri

To everyone I work with, I love you so much thank you for helping me choose what I'm doing for the rest of my life

To Jimmy,Gus,Tom,Carol, Ducky,Nana,and Grandpa. Thank you for always believing in me and my dreams, Love you for ever... Breezy

Grandpa,Barbie,Jen,Chris, Jason,Hope,Hunterdoo, Copper Dinah, and Lilly. Thank you for all the great summers in NH, lots of old memories, and loads to make. Love all, Breezy

THANK YOU SO VERY MUCH TO MR. WESNER, MRS. RYAN, MRS. ANDREWS & ALL MY BRILLIANT TEACHERS AT THE WOODWARD SCHOOL!! XOXO BRIANNE

Samantha MacKenzie

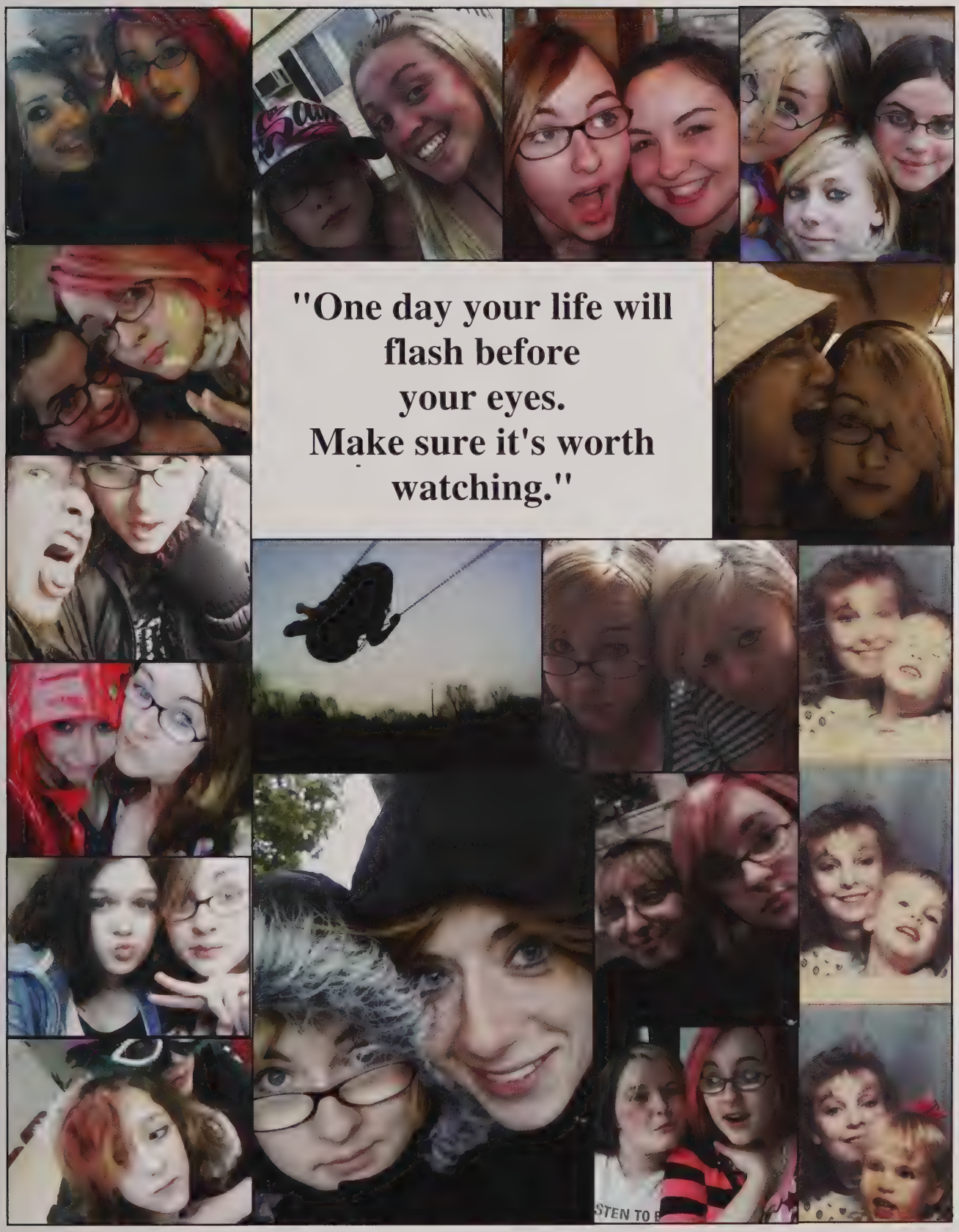

Sidonia Maninos

Thank you to my parents
first of all
for supporting me
and loving me.
I love you both so much.

To the rest of my family and
to my friends, thank you for
making me laugh and for
letting me cry on your
shoulders. You all mean so
much to me.

To my teachers and
to all the faculty, thank you
for making Woodward such
a positive place for me, this
school would not
be the same without
all of you.

CLASS OF '09!

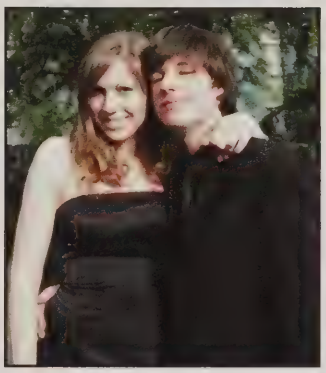

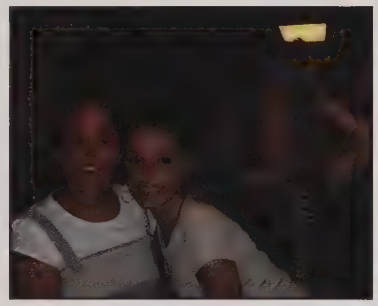

Alanna Miledy Melendez

Mommy & Daddy: Thank you for always supporting me in everything I have pursued. You have taught me so much about life, love and the true meaning of faith. I love you and once again thank you!
Angel: I want you to know that I have always looked up to you as my role model. I love you!
Alyssa: Oh Alyssa there aren't enough words to describe how much you mean to me. You are my sister and my best friend. I am so proud of all that you have accomplished. You have a bright future ahead of you, so keep up the good work. I will always support you, and the bond we share is forever!
Colleen, Mary Cate, Nicole (Nikki), Olivia, Joie Lee, Steph, Joelle, Malika, Nicole.F, Emily, Roz, Brianne, Bethany, Sarah. W: You guys are everything to me. We've laughed together, we've cried together, and we've grown up together. All of you are beautiful in every single way. I wouldn't trade our friendships for anything in the world. We are sisters, I love you!
Woodward Girls: Cherish what you've got here, because before you know it you'll be seniors!
Mr. G: There aren't enough words to describe how much I appreciate you always being there for me. You have made me not only a better athlete, but a better person. Thank you for everything, I love you so much and I will always have a place for you in my heart.
Mr. Wesner & Mrs. Andrews: You have always taught me that hard work is the key to success. I appreciate all that you have taught me, and I will continue to carry all that I have learned with me for the rest of my life.
To the rest of the administration: I will miss you all you've been amazing!

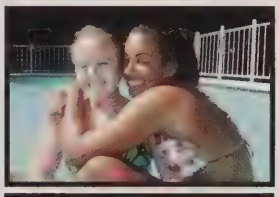

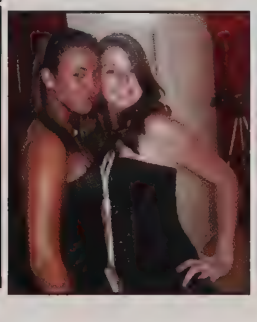

Julia Faye Perriello

Growing old is inevitable, Growing up is purely optional.

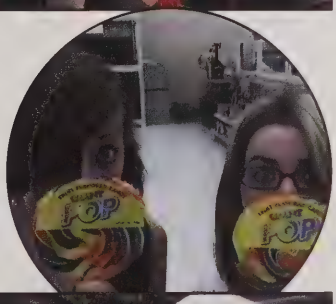

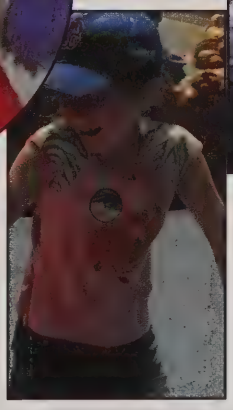

Jaimie Riley

Ma- You're the best! I have no idea what I would do without you! Going to all my games, and always supporting me. I really don't think I could have done it without you. Thank you for everything you do! I love you!

Ry- I know I drive you nuts sometimes but I really appreciate everything you do for me. You're the best sister I could have asked for! Love you<3

T & Lex- My stooges <3 Thanks for always listening to my dumb stories and wandering the halls with me =) I love you girls! I'm gonna miss you tons next year!

Mr. G- I couldn't have asked for a better coach. You've taught me so much in all my years at Woodward. Thank you so much for everything! Soccer won't be the same without you!

Mrs. Ryan- I'm going to miss our little morning/midday chats. Thank you for everything!

Diana- We've been through so much and had the craziest times =) Woodward wouldn't have been the same without you! Love you babygirl!

Myme- Thank you so much for all your help and support in everything. I love you!

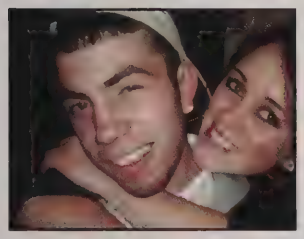

Benda- Hang in there without us next year! I'm gonna miss you girl! Love you <3

'09 girls- We've always had the best class =) I love you all and i wish you all luck in college!

Mary Catherine Rivera

Mom, Dad, and Donna-
I love you guys so much. I don't know what I would have done if I did not have your constant support. You have been there for me through the good times and the bad times. You don't even know how grateful I am to have such wonderful role models in my life. Thank you for everything and supporting me in everything I do. I love you so much that even words can't describe how much I love you all.
My girls- Alanna, Nikki, Colleen, Olivia, Emily, Malika, and Brianne. You girls are the best and I don't know what I would have done without you all in my life. You have been there for me through thick and thin. When I'm with you girls I am not afraid to be my crazy self.
Alanna, Nikki, and Colleen- you three have been with me since 6th and 7th grade and it is wonderful how our friendship just keeps growing stronger.
Nikki-my other half, even though you moved, you're still my best friend, my partner in crime no matter what.
Thanks for being my crazy lovable friends that I adore. I wish you all the best of luck with your lives.

Tatianna Rosado

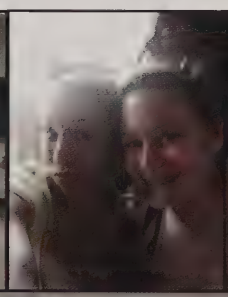

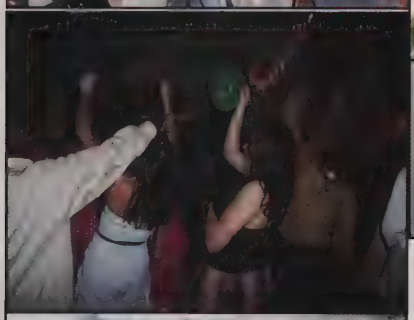

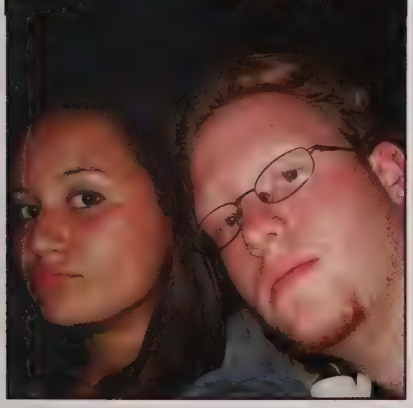

Mom and Dad- I love you
Mr.Wesner, Mrs. Andrews,
Mrs. Ryan, Mr.G-
You've all been so supportive of me
and I just want to thank you for
everything you've done.
3 Stooges- Jaimie.Lexi.Tati
I won't remember the exact things
that made us die laughing,
but I will always remember who I
had them with. Love you girls
and pop ya collas :)
'09 girls-We have gained and lost a
few since freshman year but our
class has always been the best.
Good luck in college!
Lauren-Don't let anyone bring you
down. Being in the Nutcracker is a
huge accomplishment and you're
only in the 6th grade. You're
awesome and the best little
sister anyone could ask for!

Katrina R. Sarkis

Mama, I don't know what I would do without you. You have always told me to be strong and to have "ganas".You are my best friend! I love you!

Tita, there are so many words to describe you. You were always there since the day I was born. I miss you so much and I will always love you.

Daddy, daddy, daddy. Honestly, what would I do without you? You have always been there for me and I can always tell you everything. There are so many things I can say to you, but the most evident is that I admire you as a person and as a father. I love you so much!

Samar, you are not just the best listener in the world, but you give awesome advice. You have always told me to focus on the important aspects in life, you are my big sister, and a mentor to me. much love!

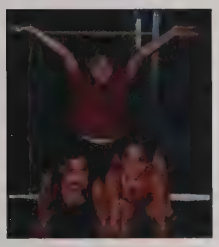

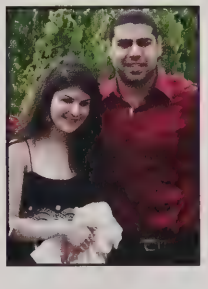

Husam, you are the big brother I never had. You have given me so much advice, and always have a shoulder to lean on.Thanks for everything, buddy! love you!

To the Class of 2009, best of luck to you ladies! We have been through a lot! Keep in touch! xoxoxo

Andie, Titina, and Nikki, you are more like my sisters than my cousins. We have so many memories. xoxoxo.

Ms. Iolli, I am going to miss all our Spanish classes, and your advice

Mr. G, thanks for teaching me all about character and strength.

Mr. Wesner, you go out of your way to spoil us. I appreciate all your advice and help.

Mrs. Andrews, you are an ideal role model to not just me, but many other girls, and young women.

To the Performing Art Girls you are all my little sisters, even though the majority of you are taller than me. Love you ladies!

Ms. G thanks for all your help and advice.

Mrs. Ryan, I'm going to miss your generosity and smile.

I dedicate this page to my grandma, Tita.

Emily Rose Saunders

I'm a man of my convictions
Call me wrong, call me right
But I bring my better angels
to every fight
You may not like where I'm going
But you sure know where I stand
Hate me if you want to
Love me if you can
-Toby Keith

She said "Oh, oh I gotta go and find me"
Oh, oh she found the strength
to break free
Like a painted wild mustang
Flyin' out across the open range
Finally get to live her life that way
No Fear, No Fences, Nobody. No Reins
-Rascal Flatts

When I'm a ship tossed
around on the waves
Up on a highwire that's
ready to break
When I've had just about
all I can take
Baby you, Baby You Save Me
-Kenny Chesney

Jocelyn Spellberg

You started out like this

Mom and Dad - You've done years of work for me so far in life and given me much love. The two of you have achieved a lot in life which I hope to do the same. As parents, you've set a good example of who I should become in the future. Thank You. Lots of love!

Then you asked for us....

Grammy and Grandpa - Your experience and knowledge of life have always been very fun stories to hear. You have helped my parents raise us and would always make time for Elizabeth and I to play games and entertain each other. Your good sense of humor always makes me smile.

And this is what happened

Elizabeth - Since the times we have been through when we were younger, as a big sister, "I'll stick by you to the end no matter where we go in life" - is a promise! Keep smiling - you look so beautiful!

Thank You from the bottom of my heart!
With Love,
Jocelyn

Joelle Jean Tobin

Snickerdoodle, Spedder Kipper, and Colleenie - "There are just some people in life who make you laugh a little louder, smile a little bigger, and just live a little better."

Mom - There is not enough space on this page to thank you enough for all you have done and sacrificed for me. I may not be your little girl who needs you to hold her hand any more, but you will eternally hold a very special place in my heart. Some of the truest words I have ever heard are, "Home is where your mom is.", it's as simple as that! Love Always, SBLB :)

Dad - I know that in your eyes I will always be your little girl and that's just fine by me. I don't think that I will ever be too old to go on a fishing trip to Cape Cod with my Daddy; or save baby turtles on Crawford St. "Everyone can be a father, but it takes a lot to be a daddy and you will forever be mine.". Love Always, Your Little Girl

Karen - You are the best step-mom that I could ask for, from doing puzzles to appreciating each other's sense of humor, I just could not have asked for more. Love, Your Favorite Princess

Mrs. Ryan - You were one of the first people I came to feel truly close to at Woodward, you made it feel less like a school and more like a second home. I always looked forward to our morning talks and just hanging out in the office with you! :)

Mr. G - Oh G Man...there are just no words. I want to thank you for the great years that I have had assisting you. You have made a huge impact on my years here at Woodward.

Ms. Casey & Ms. Iolli - "The mediocre teacher tells. The good teacher explains. The superior teacher demonstrates. The great teacher inspires." You are two of the greatest teachers I know. I just want to thank you both for all of your support and love.

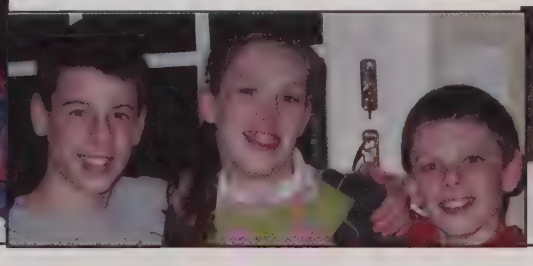

Malika Weekes

"I give You thanks for all you've done. I am so blessed; my soul has found rest. O Lord, I give You thanks."
--Carroll McGruder

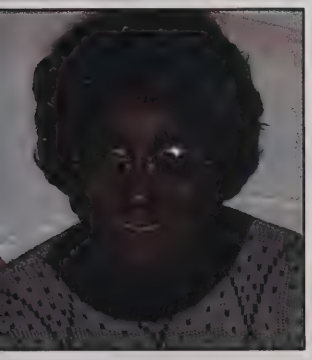

A memory lasts forever.
Never does it die.
True friends stay together
And never say goodbye.
-- Anonymous

Families are the compass that guide us. They are the inspiration to reach great heights, and our comfort when we occasionally falter.
-- Brad Henry

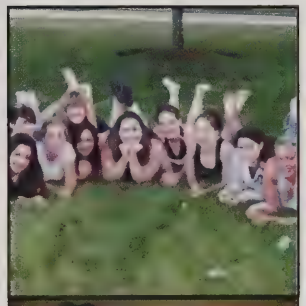

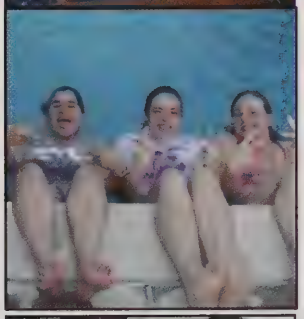
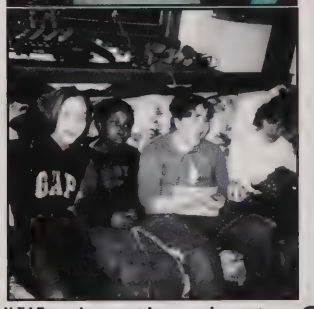

"[I] give thanks to God always for you all, making mention of you in [my] prayers."
--1 Thessalonians 1:2

How Our Class Was Made

Grade 6

Grade 7

Grade 8

Grade 9

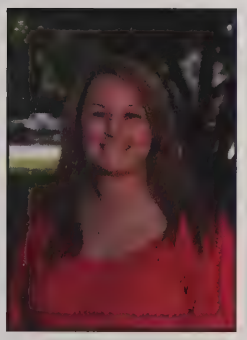

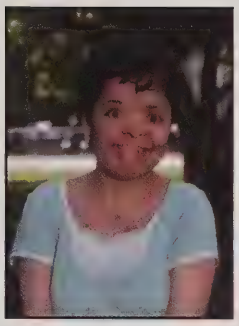

Grade 10

Grade 11

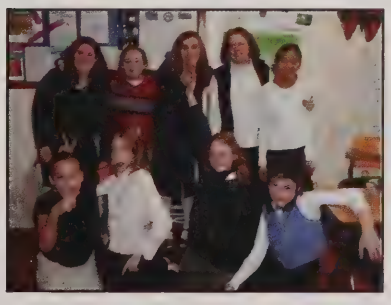

Our Little Sisters...

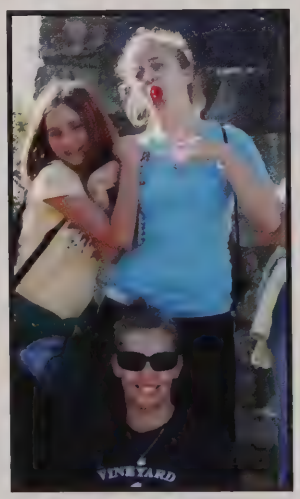

09
SENIOR

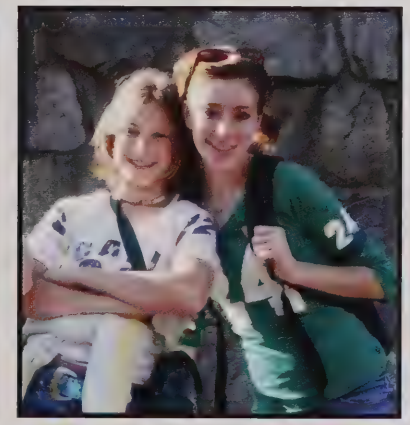

Desiree Allman

Lauren Begin

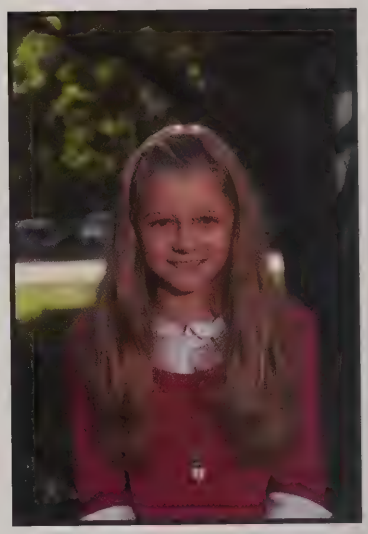

Tayla Burns

Ciara Flaherty

Laura Martin

Erin McMillen

Joanna O'Brien

Uchechukwa Onwunaka

Zoe Shannon

Class of 2015

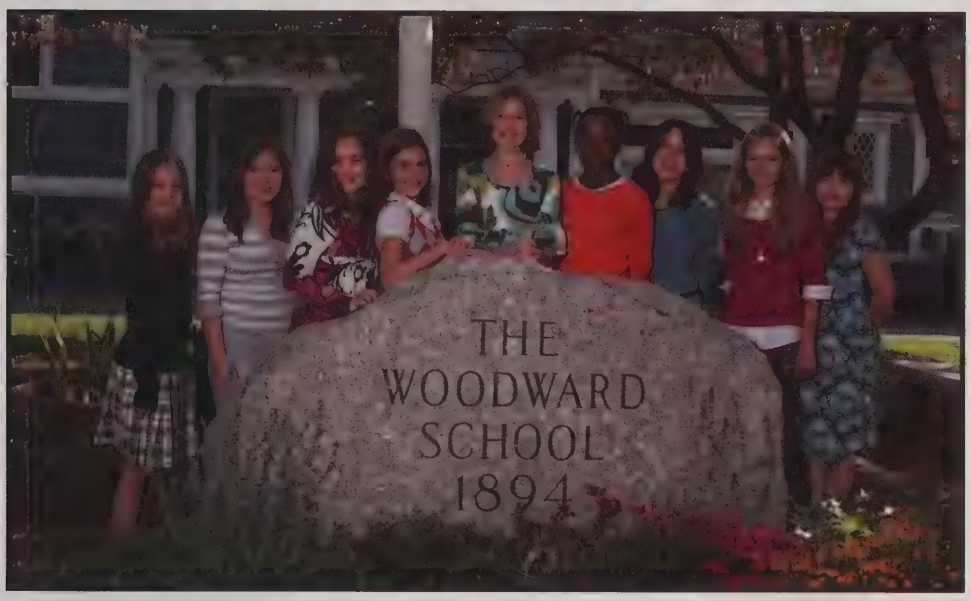

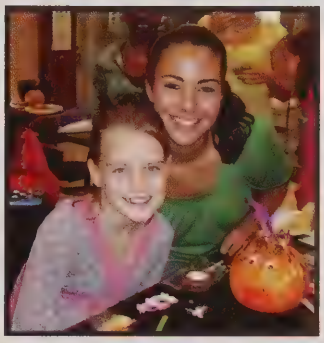

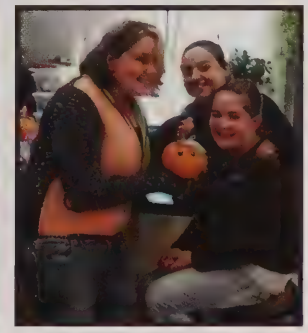

Ailish Barry

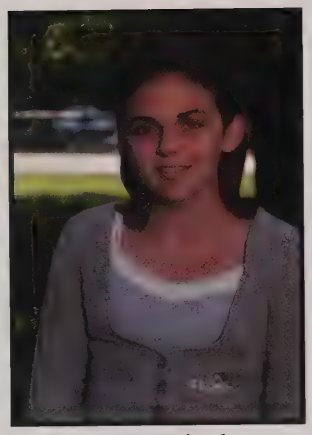
Peyton Benisch

Bailey Brait

Emily Carvalho

Katherine Chan

Alicia Dumont

Veronica Frank

Taylor-Ann Greenwood

Kennedy Hannon

Katelyn Hegarty

Bridget Higgins

Traci Litthcut

Angela Lucio

Jillian MacIsaac

Maura McDonough

Lauren McLaughlin

Class of 2014

Feenish Mulkerrins

Hanaa Ouannass

Tatianna Rivera

Ava Small

Julia Wells

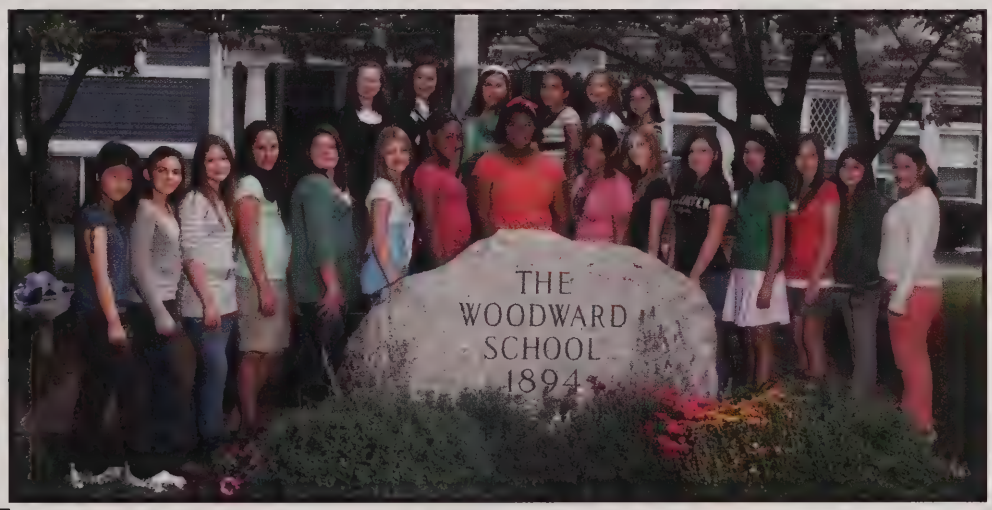

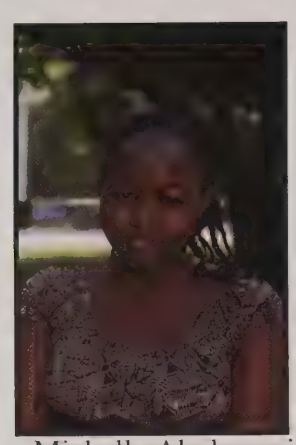
Michelle Abulamusi

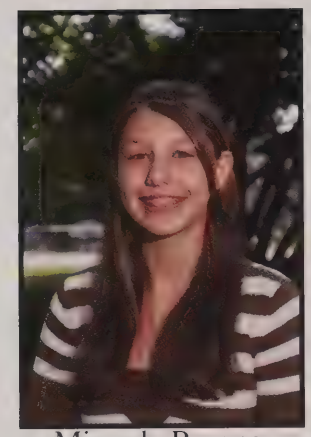
Miranda Barone

Alexandra Baylis

Julia Butts

Anjalea Ciccio

Madison Dillon

Katherine Dunn

Katerina Eckblom

Jacquelyn Eleey

Rebecca Jost

Elizabeth Migueles

Niamh O'Connor

Rachel Padell

Nicole Paliotti

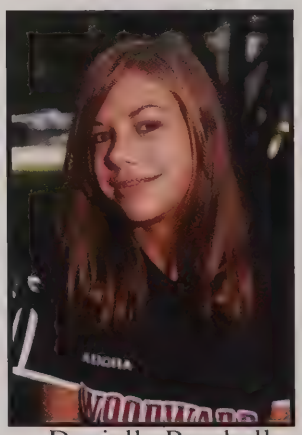
Danielle Paschall

Emily Rines

Class of 2013

Amanda Rowan

Sarah Saccoach

Courtney Sheridan

Caitlin Sullivan

Emma Whatley

Nadia Zimo

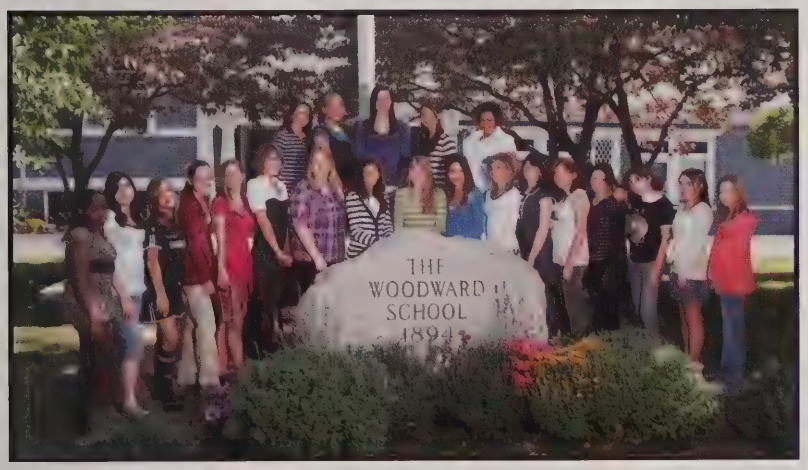

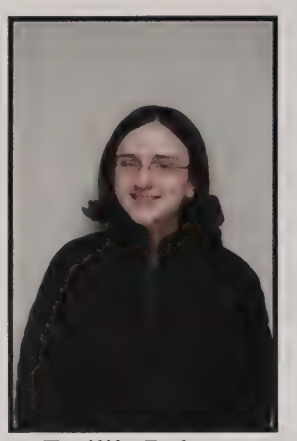
Emilija Baksys

Maya Carter

Jessica Carvalho

Susana Ciulla-Monteiro

Linda DaSilva

Melaina Dela Cruz

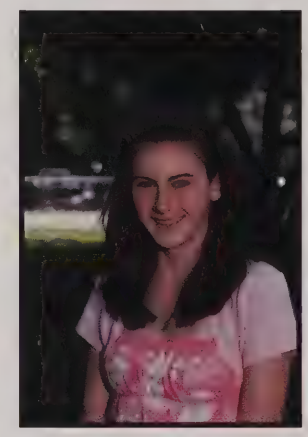
Deirdre Duddy-Kennedy

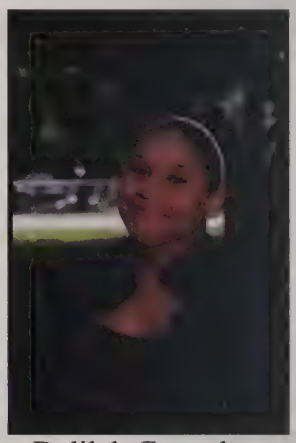
Delilah Goncalves

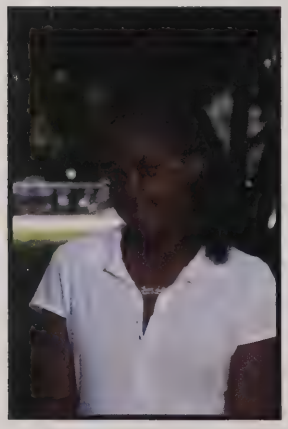
Jamesha Gondre

Yan Gong

Alysse Jarzniecki

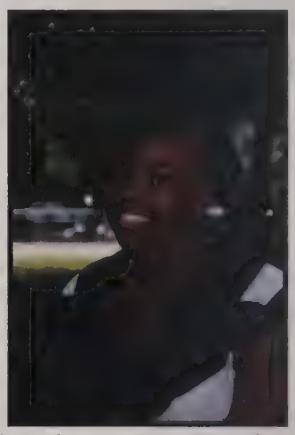
Antoinette Jean-Louis

Dabin Kwon

Shannon Leary

Brittany McCulloch

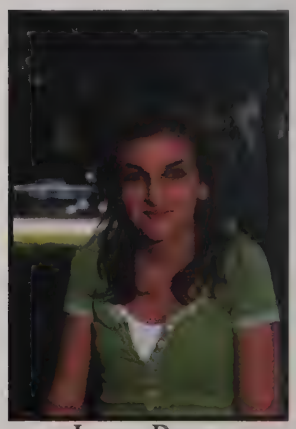
Joana Pango

Class of 2012

Erin Pemberton

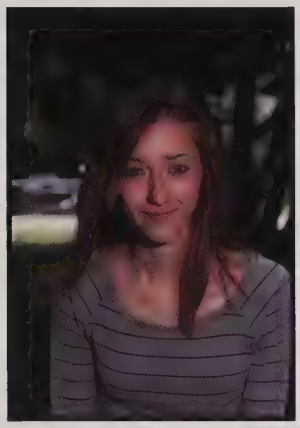
May Perriello

LilliAnn Plourde

Katelyn Preble

Bianca Ruma

Barbara Spidle

Enxihi Taho

Mariana Verenis

Jessica Watts

Alexis Winder

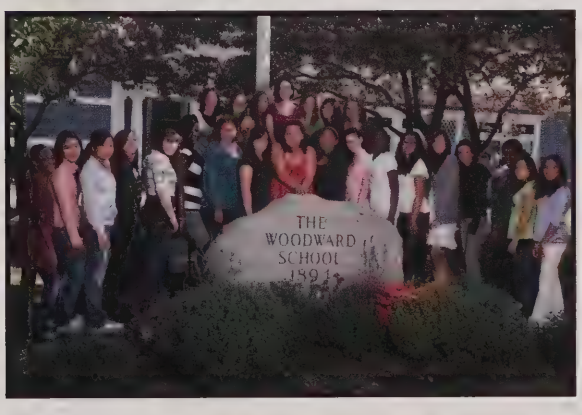

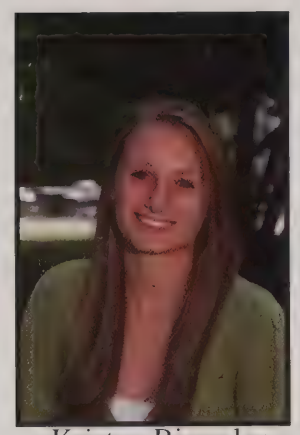
Kristen Bimmler

Joi'e Lee Brack

Emma Douglass

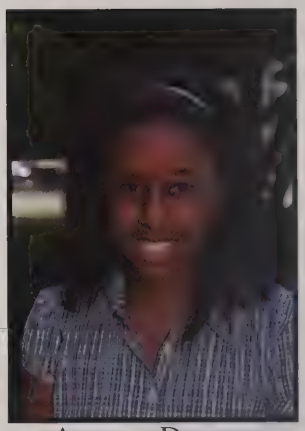
Ayanna Duncan

Elizabeth Egan

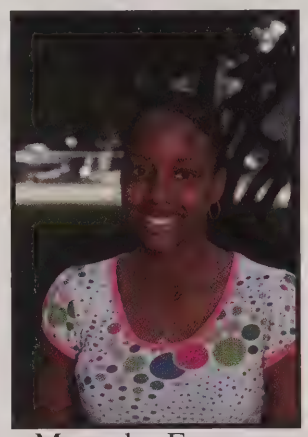
Mercedes Ferguson

Shannon Galvin

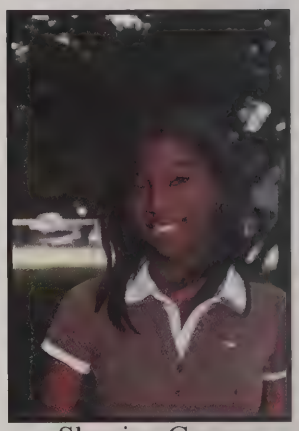
Shanice George

Jessica Gomes

Lan Huynh

Stephanie MacIsaac

Aoife Leonard

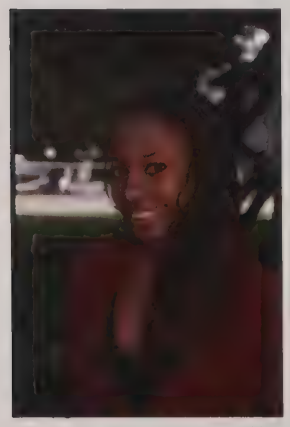
Samantha Mitchell

Gianina Nova

Anaise Trocher

Phoebe Walsh

Class of 2011

Maggie Will

Lori Wong

Michelle Yerardi

Adi Adichie

Lorraine Anyango

Sarah Bender

Brittney Eklund

Nicole Frazier

Tayika Joseph

Dara Keyes

Ying Ying Kwok

Misha-Leister Lowry

Thanh Vy Nguyen

Rose Perriello

Adrienne Ramponi

Shannon Stratton

Lisa Sullivan

Tzu-hsien Wu

Class of 2010

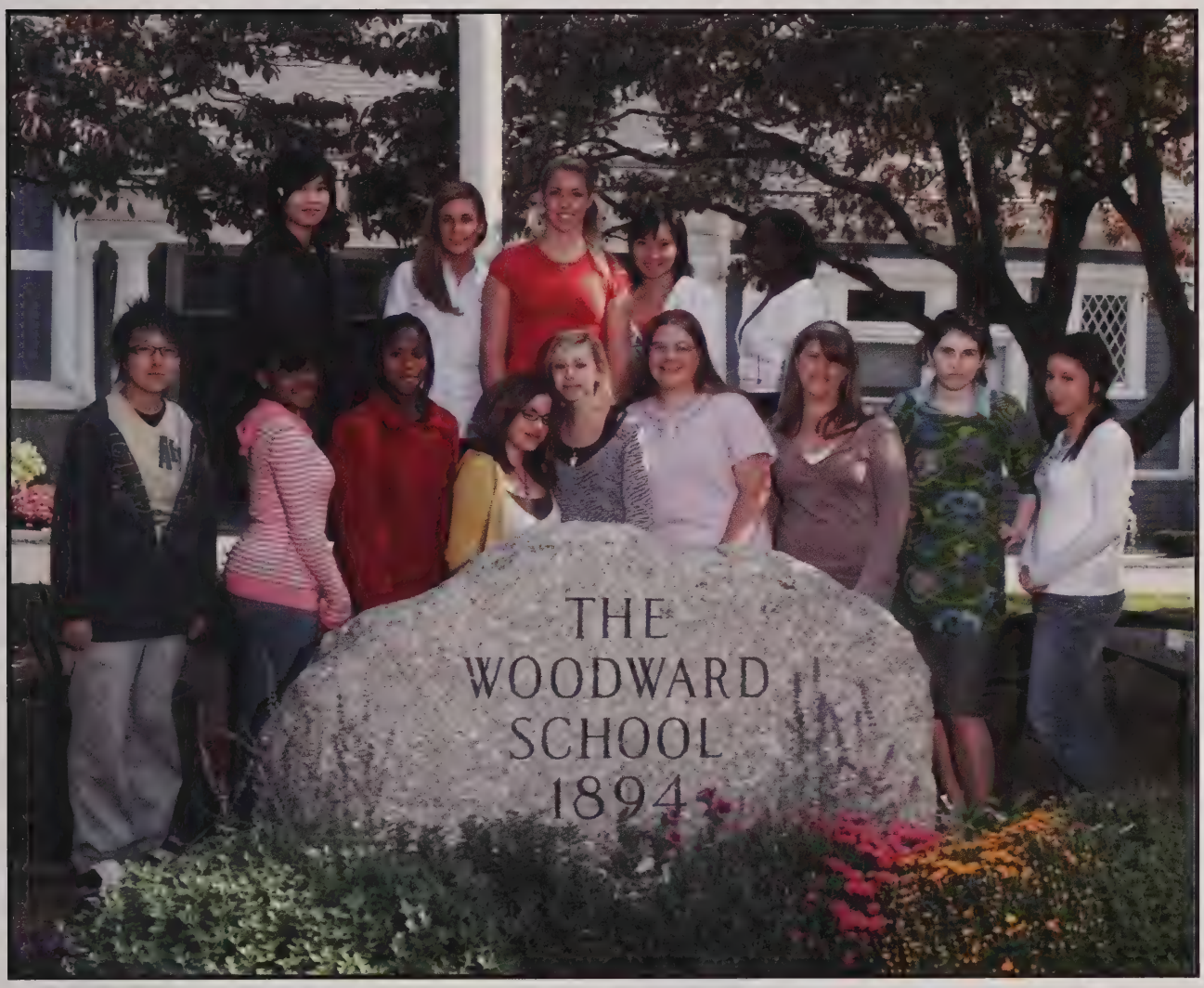

Blue Hills

Soccer

Basketball

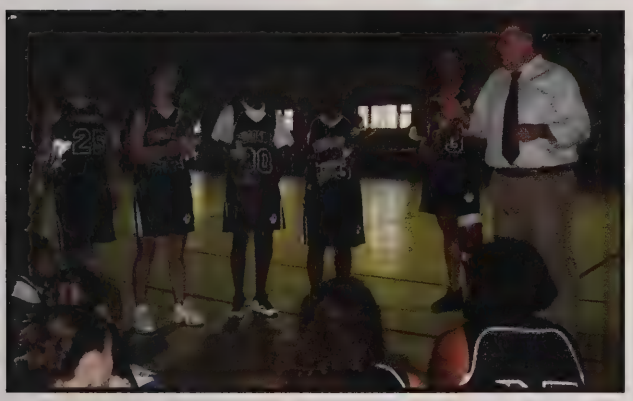

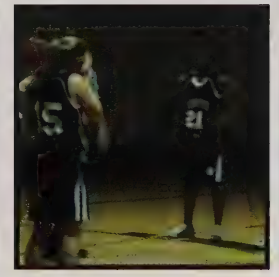

Lacrosse

Softball

Halloween

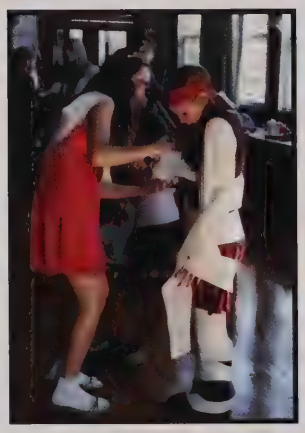

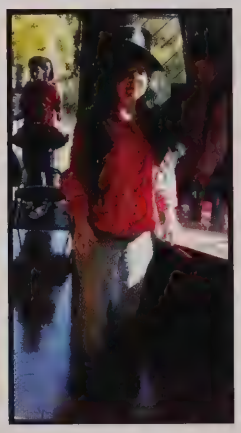

Thanksgiving Feast

National Honor Society

Student Council

Computer Club

Shakespeare's Sisters

Museum of Science Field Trip

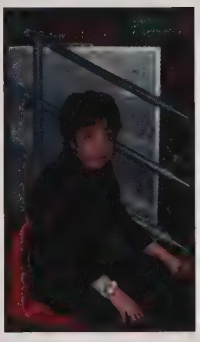

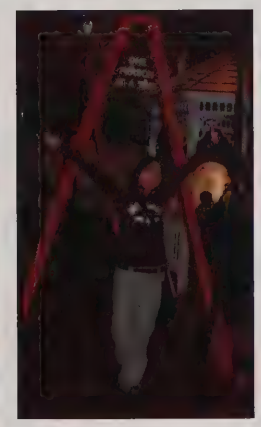

Performing Arts

Drama

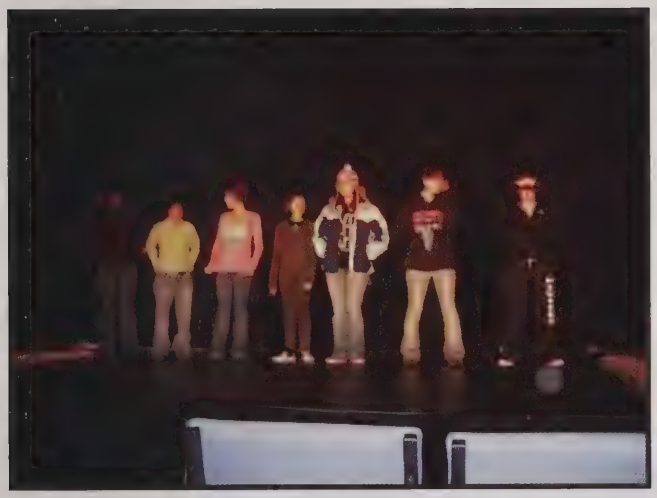

Prom

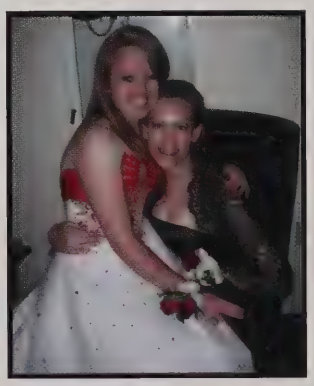

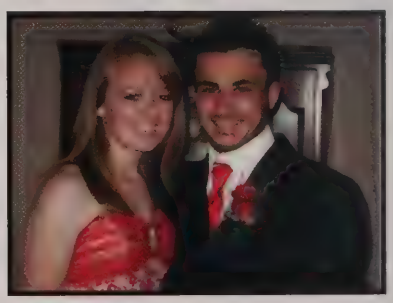

Father Daughter Dance

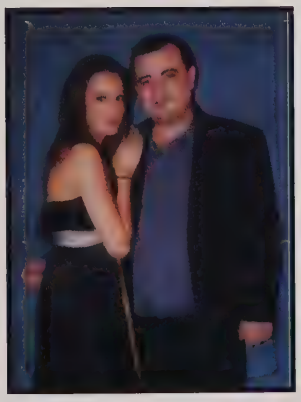

Class prophecy

In 10 years...

Becca will be teaching elementary children
Priya will have a career as a librarian
Lysha will be starring in her own sitcom
Lexi will be working in communications at a New York magazine
Amber will own a Vegan cafe
Olivia will be an architect in Boston
Ana will be running a high class dog boutique
Alicia will own a shoe boutique
Rebecca will be a photographer
Colleen will be living in Malibu and writing Lysha's sitcom
Thanh will be working as a business executive
Brianne will be the first female president
Sam will be starring on Broadway
Sindy will be an editor of a newspaper
Alanna will be the next Oprah
Julia will be directing movies
Jaimie will be running a matching boutique next to Ana
Mary Cate will own a prestigious dance studio
Tatianna will be working as a pharmacist at Walgreens
Katrina will not be in the United States
Emily will be the first female head hockey coach
of the Northeastern Huskies
Jocelyn will be traveling the world
Joelle will be a neurosurgeon at Boston Children's Hospital
Malika will be a Nobel prize winner

What if ...

Becca didn't rip her pants?
Priya wasn't living life in the fast lane?
Lysha blended in?
Lexi didn't stroll into school late?
Amber wasn't crass and sarcastic?
Olivia didn't drive the mv?
Ana didn't always get her shirt dirty when she ate?
Alicia got to class on time?
Rebecca Lee was referred to just by a first name?
Colleen's name wasn't pronounced "Cleen"?
Thanh didn't wash her hair?
Brianne got her money back?
Sam still had her natural hair color?
Sindy wasn't polite?
Alanna was fun sized?
Julia didn't have a quick one-liner?
Jaimie didn't always have something to say?
Mary Cate was a Red Sox fan?
Tati didn't always make "mad crazy beats"?
Katrina didn't match?
Emily wasn't always asleep?
Jocelyn wore colors?
Joelle didn't drink coffee?
Malika epic failed?

Remember when...

Colleen had a "dead body" in her trunk
Alanna said "I'm Alanna" with hand gestures
Lysha was Nana Coleman
Malika became the Woodward equivalent of Chuck Norris
Ana fell up the stairs
Sindy did a headstand on a chair in Mr. Butler's class
Katrina wore a tuxedo
Becca was a dancing Rhino
Mary Cate played bop - it by herself
Jocelyn epically triumphed at the debate
Priya jammed to Jimmy Buffet
Alicia cried over her Twinkie
Olivia could form a sentence
Rebecca Lee screamed at Ms. Weekes
Lexi was on time
Jaimie ate a piece of pizza bigger than her head
Tati wore her own Woodward uniform
Amber was burned by her science fair project, literally
Julia let Amber pierce her ear during study
Sam jumped out a window on stage
Emily owned the infamous poodle casket
Joelle didn't live at Woodward
Brianne was awake for midday
Thanh was Roxie
Spanish 5 had their own episode of Home Improvement.

Class will

We, the Class of 2009, bequeath to

Mr. Wesner - a carton of orange juice.
Mrs. Andrews - an assistant.
Mrs. Ryan - an intercom.
Mr. G - a personal Dunkies delivery service.
Ms. G - her own mailbox.
Mr. Perriello - a ghost buster's uniform to go with the vacuum.
Mrs. Casey - another responsible senior class.
Ms. Iolli - less chicas in the back.
Mr. Gallant - Math Man Mobile and comic series.
Mr. Gildea - students who answer the bonus question.
Mr. Leahy - a skeleton key for Woodward.
Ms. Caritey - a classroom to call her own.
Mrs. Tretinik - a shopping spree to Saks.
Mrs. Rugg - a bigger classroom.
Ms. Langdon - a computer in her room.
Ms. Lieberman - her own Starbucks.
Ms. Alpert - student proof computers.
Ms. Jancosko - a library that reshelves itself.
Ms. Troy - a Green science lab.
Ms. McGrath - Mr. Gallant's white board.
Mrs. Healy - more super enthusiastic students.
Mrs. Massa - free art supplies.
Mrs. West - a trip to Rome.
Class of 2010 - a stress free senior year.
Class of 2011 - perfect Founder's Night papers.
Class of 2012 - good luck with the Semi.
Class of 2013 - Katrina Sarkis.
Class of 2014 - Silence.
Class of 2015 - Robert Pattersen as Edward Cullen.

Superlatives...

Best laugh
Becca

Most energetic
Priya

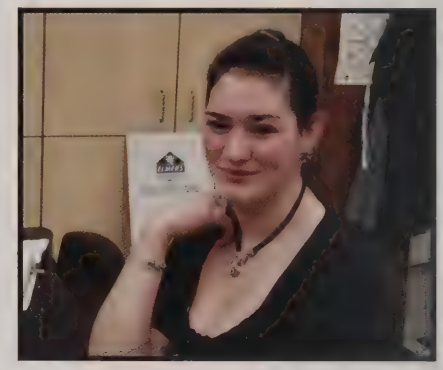

Wittiest
Amber

Most creative
Lysha

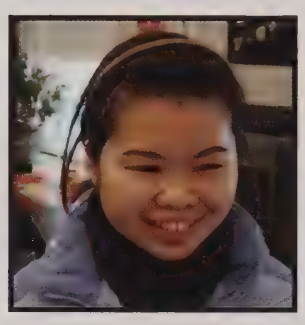

Funniest
Rebecca

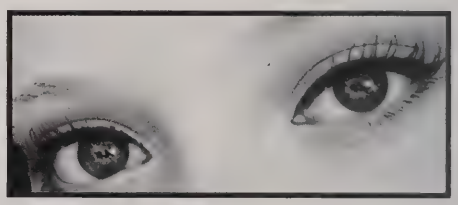

Best eyes
Olivia

Nicest
Thanh

Best hair
Ana

Life of the party
Colleen

Most likely to succeed
Sindy

Best shoes
Julia

Most athletic
Lexi, Jaimie, and Tatianna

Most likely to live the American dream - Alanna

Best dressed
Alicia

Best dancer
Mary Cate

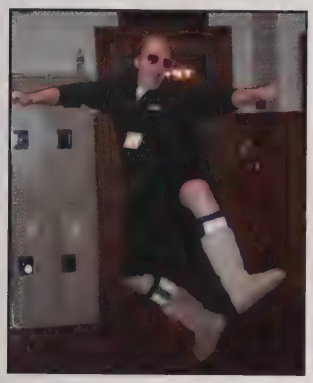

Most likely to become a leprechaun Emily

Most Accident Prone
Brianne

Most caring
Katrina

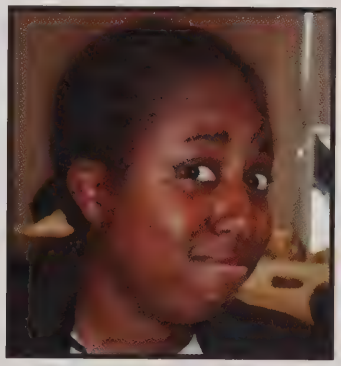

Best facial expressions
Malika

Best accessories
Sam

Most well-rounded
Joelle

Most likely to travel the world
Jocelyn

Alicia,
Highlight your strengths, and your weaknesses will disappear. Achieving starts with believing and that is why we believe in you. We love you. Good Luck in your Successful Journey ahead.
Love,
Mom & Dad

Caring
cOmposed
respectfuL
Loyal
intElligent
creativE
driveN

We're so proud of all you have accomplished. The best is yet to come!
Love,
Mom, Dad, Kelly and Nana

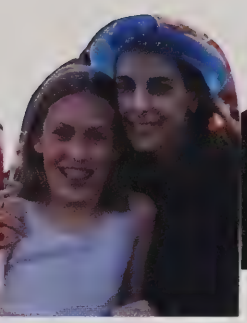

Joelle,

From the moment you came into the world, I have loved you.

At that very same moment, you eagerly accepted the invitation to "introduce" your [illegible] the world. With your very first breaths you lifted up your head all on your own, and turned toward your dad's voice, displaying your desire to independently investigate everything. This was a glimpse of things to come via your strength and sincere desire to interact with everything around you. From Walking at 9 months, to building "Forts", "Dancing" out in the rain, correcting your Reading Books with "she" instead of "he", hugging "The Beast" (at Walt Disney World), catching Sea Crabs (at the beach in Osterville every summer), building Rocket Ships, riding on Pirate Ships, Acting (on & off the stage), making "Creations", Writing to a Supreme Court Justice,

Scrap-booking, Ice-skating, Downhill Skiing, Gymnastics, Cheerleading, Golf, playing Piano, Singing lessons, Equestrian camp, Rock Climbing, observing in Operating Rooms, being Bat Mitzvah'd, being an Au Pair, Traveling to 6 Foreign Countries, being a Student, a Step-sister, a

Half-sister, a Sister at heart (our 3 boys), a Granddaughter, a Cousin, a Niece, a Daughter, a Step-daughter, a Friend, and always being your Sincere, Loving, Intelligent, and Very Courageous Self.

All that you have become, and all that you have accomplished are outstanding achievements. But, to have had the privilege that I have had, of being with you, of knowing you, and getting to watch you grow up for these 18 years, I know that what you've accomplished is nothing short of awe inspiring. To know the major obstacles that you've risen above, gives me so much pride and respect for you. To add in the personal losses that you've endured, is to know how awe inspiring you truly are. I had no idea that it would be you who would end up teaching me so much and eliciting me to grow so much as a person.

The best way to describe your essence and impact is to borrow from one of Michelangelo's biographies. It was proposed that he was the pinnacle of all artistic achievement since the beginning of the Renaissance. He was also called Il Divino ("the divine one"). One of the qualities most admired by his contemporaries was his terribilitia, a sense of awe-inspiring grandeur.

Il Divino……terribilitia…..from the moment you came into the world and every moment since, I could not be prouder and I could not love you more!

Mom xo

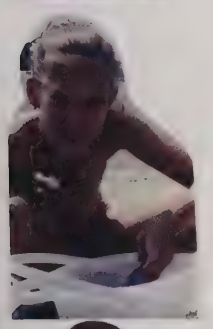

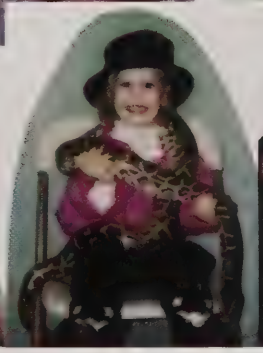

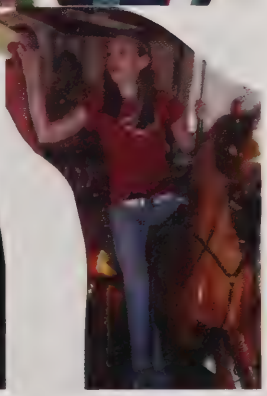

Every new dawn brings a new promise...

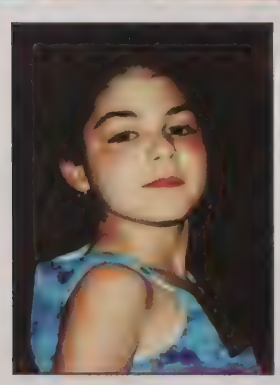
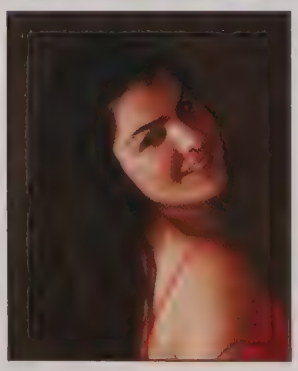

Dear Katrina,

As we look back to the past 17 years, we have so many wonderful things to be grateful for and celebrate You have brought so much love and joy to us. Every day you bring a special kind of happiness to our lives. We are very blessed to have you.

We admire your commitment to fairness, and compassion to others. Your love for your family is reflected in your loyalty and the strong sense of self that you possess.You are blessed with beauty from withun. We are very proud of the young woman you are becoming.

As you leave Woodward, you take many wonderful memories that you will always cherish.Be proud of your hard work and many accomplishments. As you prepare for your college years, remember that every day brings a new promise. This is such an exciting time in your life. We know that you will continue to make good choices and take advantage of all that life has to offer you.

Congratulations and many blessings for a successfyl future.

With all our love.

Mama and Daddy

"I hope you never lose your sense of wonder,
you get your fill to eat, but always keep that hunger .
May you never take one single breath for granted.
God forbid love ever leave you empty handed.
I hope you still feel small when you stand beside the ocean.
Whenever one door closes, I hope one more opens.
Promise me you'll give faith a fighting chance.
And when you get the choice to sit it out or dance,
I hope you dance..."
Congratulations Lexi!
Love,
Mom, Dad, Austin and Blake

Julia,
Let the wild
rumpus start!
Love,
Mom & Dad

All our dreams can come true,

If we have the courage to pursue them.

Walt Disney

Congratulations Class of 2009

A1 Realty, Inc.

Tel: (781) 963 - 7385
Fax: (781) 963 5683
Email: aonreal@gmail.com

1185 North Main Street, Randolph, MA 02368

AMC INC.
ALMEDER MORTGAGE

Almedermtg@gmail.com
Tel: (781) 390 - 6360
Fax: (781) 709 - 0185

1185 North Main Street, Randolph, MA 02368

How can I find the 'Right' college for me?

How can we receive maximimum financial aid?

What is a <u>great</u> topic for my college essay?

How can we make this process go smoothly?

Reach Your College Goals With Help

CAMPUS BOUND

College Search - Applications - Financial Aid - Test Prep
Quincy - Lexington
www.campusbound.com --- 617-769-0400

Congratulations Class of 2009!!!

Congratulations Priya!
Excellent achievement!
We are very proud of you.
Dad, Mom and Sumita

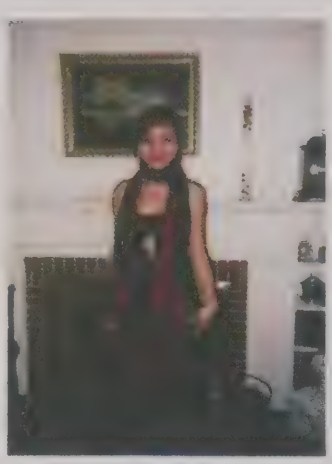

Jocelyn Ann, Hong Juan, you are a shining star
In 12 years you have come so very far
From China a skinny girl with knobby knees
At 5 ½ you didn't know your ABCs.
Or how to draw, read or swing on a swing
What others take for granted you didn't know a thing

You were afraid at first and then made up your mind
And sweated and learned until you were not behind
With Dad at times working late at night
Discipline and organization you gave with all your might

Jocelyn, you are beautiful inside and out
G-d gave us a treasure there is no doubt
A girl - then a woman of courage you have shown
Look at your achievements and how you have grown
Patience, perseverance, kindness, humor and song
These qualities are in you to keep you confident and strong

In life's design there is a feature
For each situation you are the student AND the teacher
Open your mind and work out of the box
A wonder of a universe this unlocks

Remember, there is no right or wrong, your path will twist and turn
Follow your heart, the plan designed for you is yours to learn
Trust in yourself, it is within you, in time you will know
The beauty of the universe through you it does flow

Congratulations Becca Cavanagh!

NIELSEN EYE CENTER
CENTER FOR SIGHT

The Nielsen Eye Center Congratulates the Seniors of The Woodward School For Girls!

See Your Future Clearly!

With our gift to you...

A free VIP LASIK consultation
And 20% off your LASIK procedure

877.373.2020 www.golasik.net
300 Congress Street - Quincy, MA 02169

Dear Alanna,

From the day you entered our lives, we knew we were blessed with a gift full of joy and inspiration. You have infused us with a spirit of energy and compassion. As you enter this next stage of personal and intellectual development, take a moment to reflect on how you got here. It is that vision, respect, hard work, and regard for high standards that will help you meet the challenges that await you. Continue to make these principles partof your agenda, act with prudence, and always remember that you have the potential to make a difference.

May God continue to guide you on your quest for knowledge and may he give you the strength to confront the challenging work that lies ahead.

We love you,
Que Dios te bendiga,
Mami, Daddy, Alyssa, and Angelito

photography
by

Susan McCormick

Stoughton, MA 02072
781-341-1298

susanmccormickphotography.com

Congratulations Jaimie,
You did it! Your charm and wit will take you far!
We are so proud of you!
Love,
Mom and Ryan

Congratulations
on your
GRADUATION
from
HIGH SCHOOL!!

We love you and wish you
health and happiness as
you go off to college!

GO GET 'M young woman!

Love you always,
Paula, Ken and Drew

Spain

France and Germany

Congratulations Tatianna!
The sky is the limit!
We love you,
Mom, Josh and The Baby

Sam,
May all your dreams come true!
Love,
Mom, Kenny, Billy and Maddi

"I don't know half of you half as well as I should like; and like less than half of you half as well as you deserve."

Congratulations Emily!
Love, Mom

Congratulations Girls!
I am so proud of all of you.
I wish you love and happiness.
May all your dreams come true.
Love,
Mrs. Casey

Congratulations Lysha!
We are proud of your accomplishments, talent, and spirit. Best Wishes for a successful future.
We love you,
Mom, Maggie, Connie

Congratulations Thanh!
We are very proud of you.
We have always loved you and hope that you'll have good luck in your life.
Just try your best and do whatever you love to do.
Your parents will always be beside you and support you. Love you!

Congratulations Ana!

Elena's Café

Catering for Special Occasions

Sam & Elena Myshqeri
Owners
Phone: 781-888-1364

Phone: 781-848-2550
Fax: 781-848-2559
www.elenascafe.com

I am so proud of you, Olivia!
Congrats on all your accomplishments and good luck on your future adventures!
Love always,
Mom

Congratulations to the Class of 2009!

FHTM
FORTUNE HI-TECH MARKETING

Lemuel Weekes
9 Civita Lane
Randolph MA 02368
781-367-7169
vze2vgf7@verizon.net
www.fhtmus.com/ljw

Independent Repre

Congratulations
Sindy
Love,
Mom and Dad

Mary Cate,
We are so proud of the sensitive, caring and beautiful young woman you have grown into. This is just the beginning of the next chapter in your life and we cannot be any happier for you.
Love Always,
Mom, Dad and Donna xoxo

Rebecca!
I can't believe we've known each other since the age of four.
We've had so many good times these past thirteen years! You've been my best friend throughout all the pointless fights, laughter, and unhappy times. I know you'll still be there for me in the present and in the future.
Good Luck in College!
Love, Your BFF, Christina

WOODWARD

CLASS OF 2009

We are proud of you and your accomplishments. We wish you much success on your next journey. Whatever path you choose, let it be a path that brings you much joy and happiness.

Congratulations!

The Woodward School
Parents' Association

Thank you girls for supporting your school

Brianne, Our first baby girl!
We have watched you grow
from a beautiful BALD baby
to a beautiful YOUNG woman.
We are so proud of you. You
have had to over come many
hurdles but you have always
landed on your two feet!!!!!!
You are now leaving Woodward,
your friends and teachers to go
out into the real world. You will do
great. WATCH OUT WORLD HERE
COMES BREEZY!
All of our love and admiration
to you today and everyday, Dad,
Mom, Steph, Jill and David

And we wouldn't change anything for the world...

Wadsworth